

CERTIFICATE OF ANALYSIS

(Certificate No. KMA011092-01)

Release Date:

Re-test Date:

Atorvastatin Amlodipine Adduct

Identification

Chemical Name :

3-Ethyl 5-methyl 4-(2-chlorophenyl)-2-((2-((3R,5R)-7-(2-(4-fluorophenyl)-5-isopropyl-3-phenyl-4-(phenylcarbamoyl)-1H-pyrrol-1-yl)-3,5-dihydroxyheptanamido)ethoxy)methyl)-6-methyl-1,4-dihydropyridine-3,5-dicarboxylate

Alt. Name : Atorvastatin Amlodipine Adduct

CAT No. : KMA011092

CAS No. : 425408-16-8

Molecular Formula : C53H58ClFN4O9

Molecular Weight : 949.5

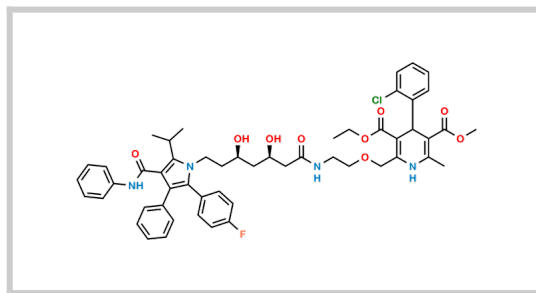

Analytical Information

Batch No. : A011092-091-

Description : Off White Solid

HPLC Purity : NLT 95 %

% Potency : 95 %

Solubility : Not Available

Mass : Should be Confirm

IR : Should be Confirm

1H NMR : Should be Confirm

Additional Information

Long Term Storage : Store at 2-8 deg. C for long term storage

Shipping Condition : Product is stable to be Shipped at Room Temperature

% Potency = $[100 -] \times [95(\text{HPLC Purity})]/100 = 95 \%$

	Department	Name	Signature	Date
Prepared By	Analytical	Jignesh Patel		02/01/2025
Reviewed & Approved By	Quality Control	Jatin Patel		02/01/2025